

PLAT OF BOUNDARY AVENUE

FROM KILLINGLY STREET TO CITY LINE
Scale 1" = 50'

PROVIDENCE R. I.
P. W. DEPT. - ENGINEERING OFFICE
STREET LINE SECTION
Plan No. 063990
Date Nov. 4, 1976

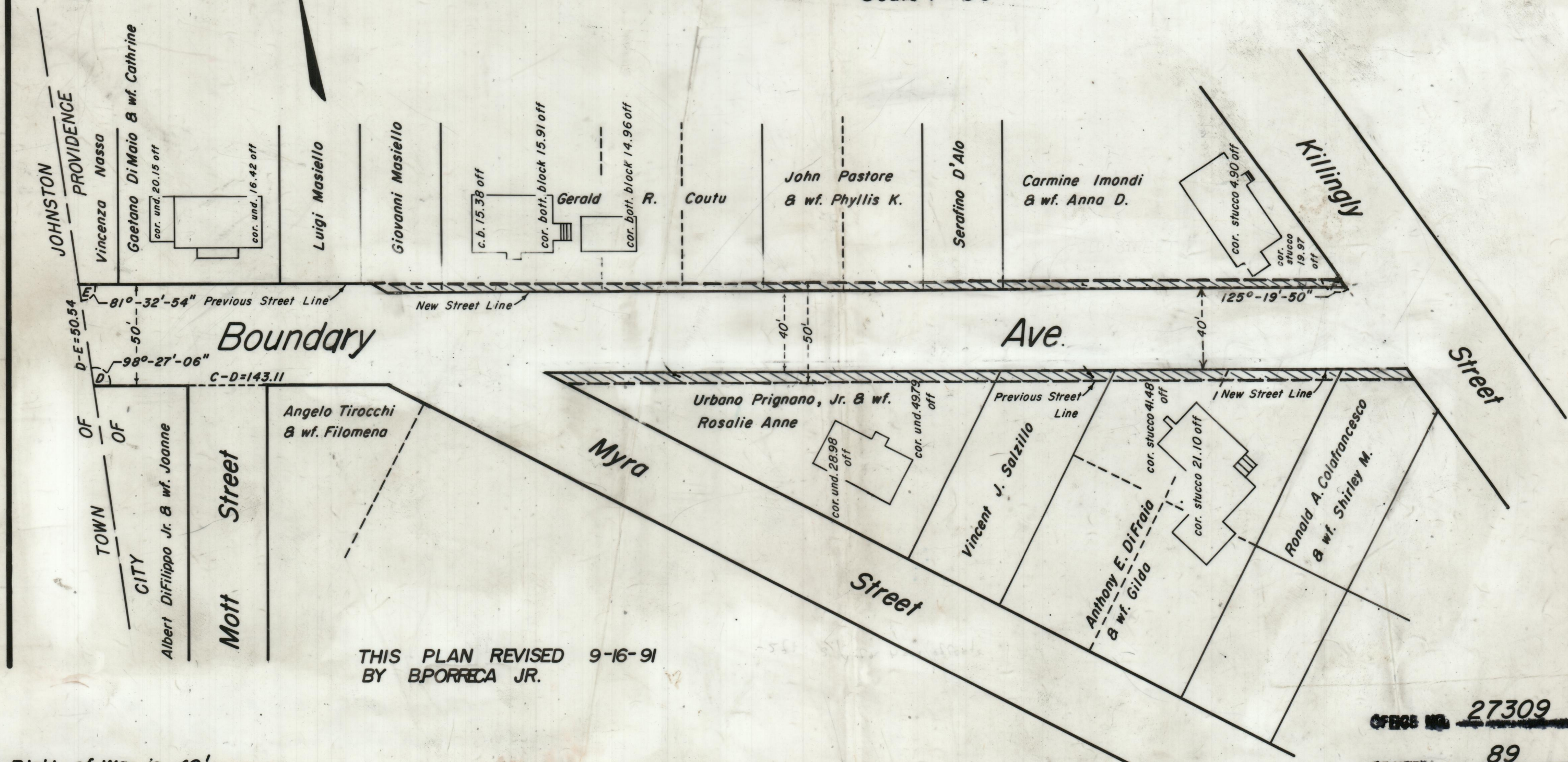

THIS PLAN REVISED 9-16-91
BY B.PORRECA JR.

OFFICE NO. 27309
DRAWN 89
SHEET B-7A

New Right of Way is 40'

Cross-hatched Area Was Abandoned, 5 Ft. Strip Of Land On North And South Sides Of Boundary Ave. (App. August 15, 1980, C.C.R. No. 509).

St. Line Offsets Taken To Solid Lines.

This Plan Supercedes 89-B-7

Notes: